UNIVERSITY OF CALIFORNIA

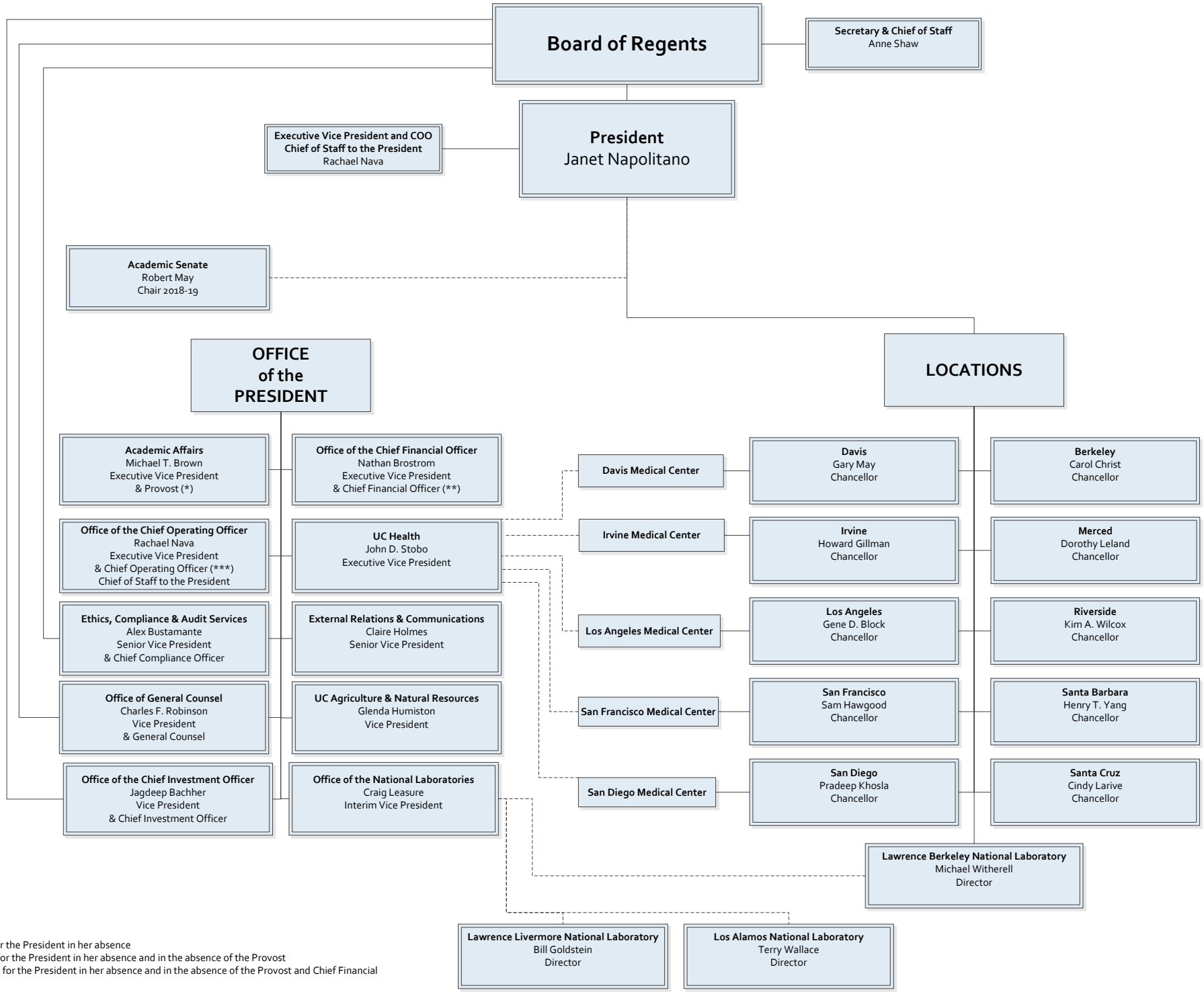

* Acts for the President in her absence
** Acts for the President in her absence and in the absence of the Provost
*** Acts for the President in her absence and in the absence of the Provost and Chief Financial Officer

July 16, 2019