

ENDOWMENT PROPERTIES AVAILABLE

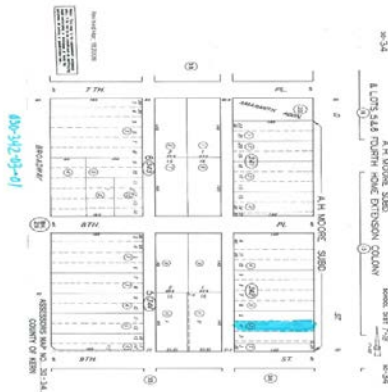

Vacant Parcel-Wasco, CA

County: Kern
Size: 20 x 140 +/- sq. ft.

Description: TRACT AHMORE BLK PTN LOT 2, unimproved vacant parcel in Wasco located 24 miles northwest of Bakersfield.

UC's Ownership Interest: 50%
APN: 030-342-03-01

Price: Offers will be entertained.

MORE INFORMATION:

University of California - Real Estate Services
Tania Haley: Tania.haley@ucop.edu
510-987-0561

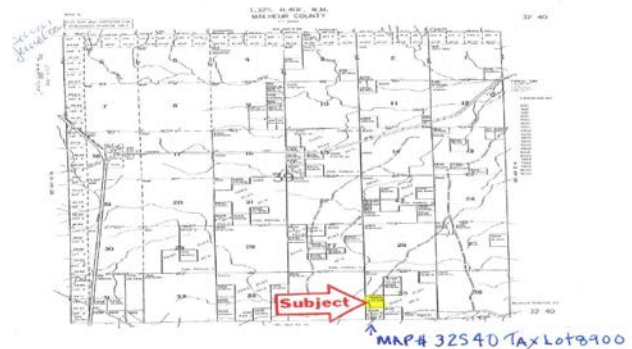

Vacant Land-Malheur County, Oregon

County: Malheur
Size: 40 +/- acres

Description: NW1/4 of the SW ¼ of Section 35, Township 32, Range 40 East, W.M. Vacant land located in the unincorporated area of Malheur County, Oregon. The Property's surface is mostly sage brush and scattered bunch grass that is considered high desert with an average elevation of approximately 4,000 ft. The intersection of Highway 95 shown in the upper left corner of the map is known as Burns Junction, which is approximately 50 miles North of the Oregon and Nevada Border on US Hwy 95 and is approximately 50 miles Southwesterly of the town of Jordan Valley, Oregon.

UC's Ownership Interest: 30%
APN: Map#32S40 Tax Lot 8900

Price: Offers will be entertained.

MORE INFORMATION:

University of California - Real Estate Services
Tania Haley: Tania.haley@ucop.edu
510-987-0561