UC Systemwide Procurement
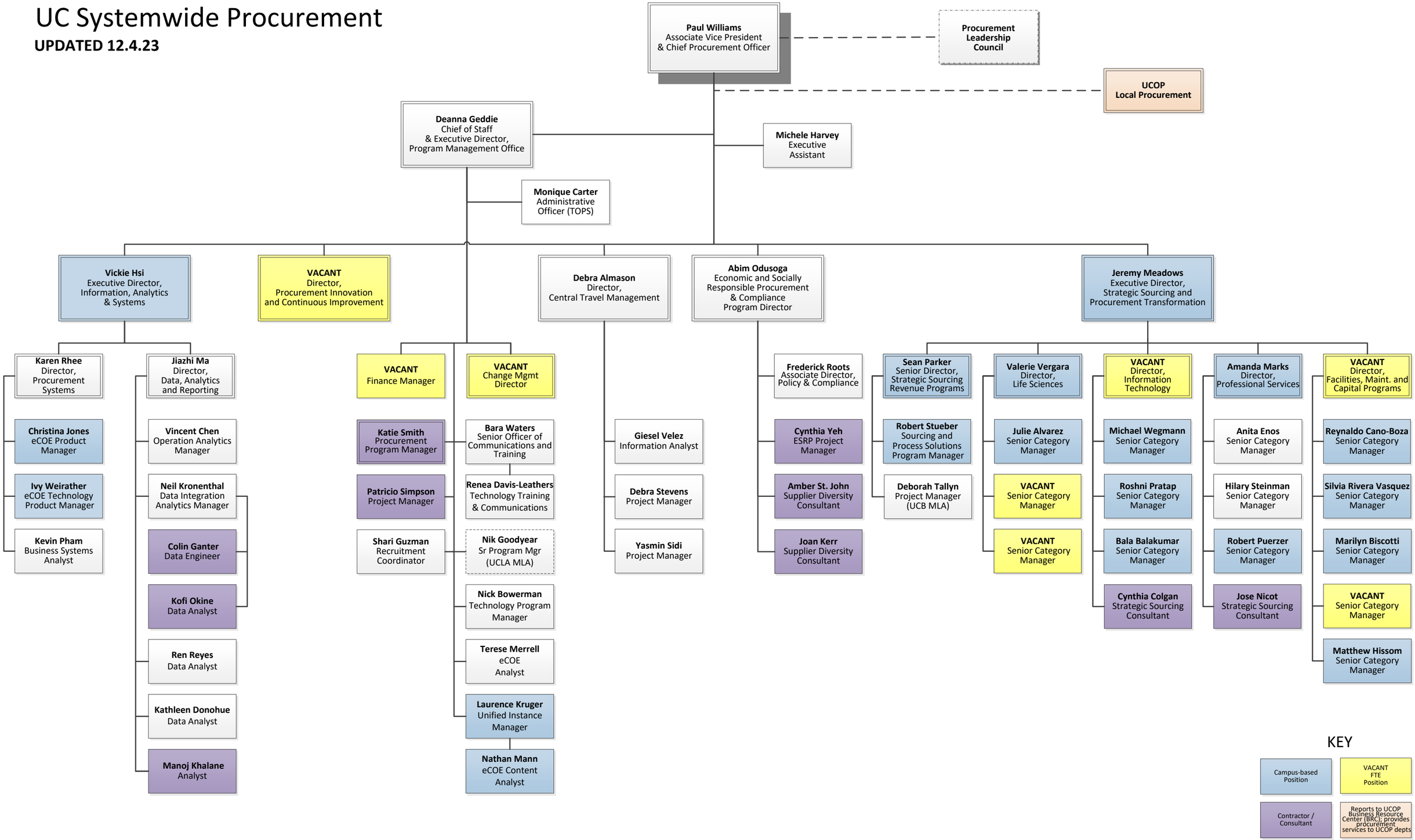
UPDATED 12.4.23