# Compensation Programs & Strategy

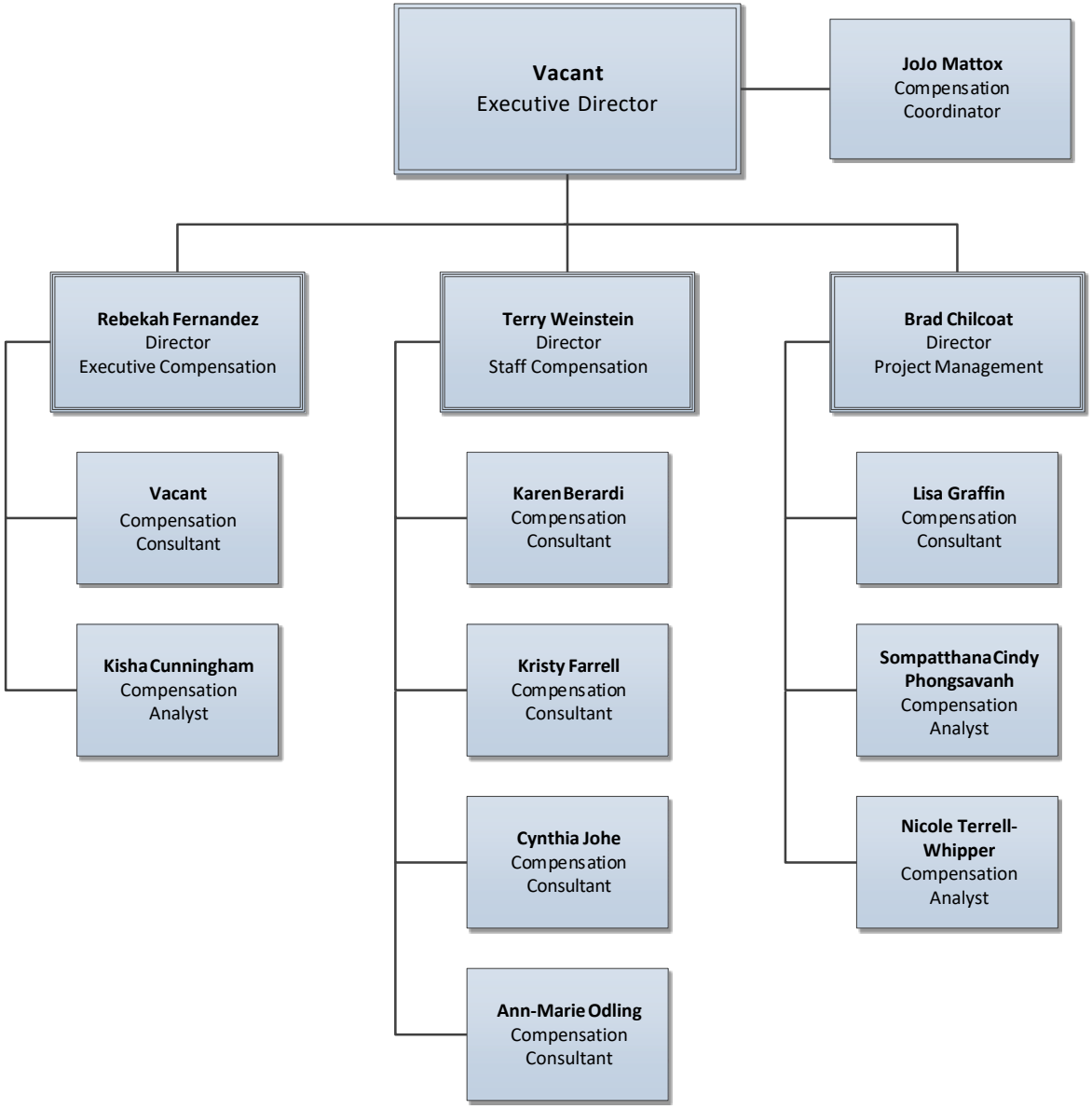


As of 5/1/2020