

UC Construction Help Desk
UCconstruction@willis.com

Revised 6/3/2015

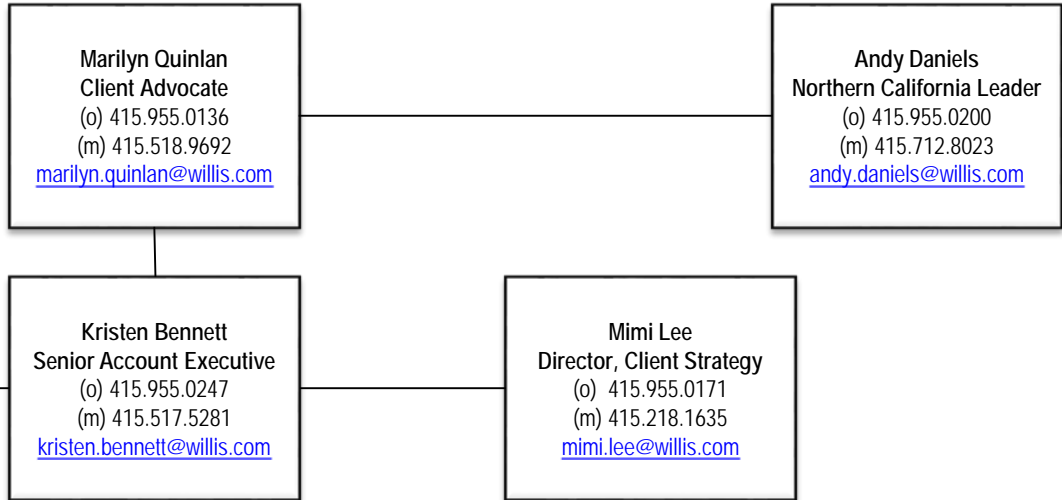

UCIP

BUILDER'S RISK

Policy Management

ENVIRONMENTAL

PROFESSIONAL

David DeLaRue
National CIP Director
(o) 972.715.6216
(m) xxx-xxx-xxxx
david.delarue@willis.com

Bob Liljenquist
Administration Director
(o) 203.254.0757
(m) 203.912.0255
bl@mrmriskmanagement.com

Matthew Kaczowski
Client Manager
(o) 415.955.0192
(m) 847.922.0516
matthew.kaczowski@willis.com

Sonya Warren
Client Manager
(o) 415.955.0143
sonya.warren@willis.com

Frank Beuthin
CA Property Manager
(o) 213.607.6341
frank.beuthin@willis.com

Helena McGee
Client Manager
(o) 415.955.0178
helena.mcgee@willis.com

David Orleans
Environmental Risk
(o) 415.955.0212
(m) 415.640.6305
david.orleans@willis.com

Keith Jurss
Professional & OPPI
(o) 312.288.7263
(m) 312.285.5396
keith.jurss@willis.com

Johnathan Ting
CIP Placement
(o) 404.302.3860
(m) 404.490.9377
johnathan.ting@willis.com

Tom Okiro
CIP Administration
(o) 877-277-1882
UC@mrmriskmanagement.com

SAFETY & LOSS CONTROL

CLAIMS CONSULTANTS

Mike Fredebeil
National Safety Director
(o) 404.224.5163
mike.fredebeil@willis.com

Steve Hooper
Northern California
(m) 530.770.1552
steven.hooper@willis.com

Craig Hudson
Southern California
(m) 951-256-7595
craig.hudson@willis.com

WORKER'S COMPENSATION

Lisa Matsumura
(o) 415.955.0275
(m) 925.360.2590
lisa.matsumura@willis.com

GENERAL LIABILITY & PROFESSIONAL

Greg Phipps
(o) 408.436.7026
(m) 650.224.1820
greg.phipps@willis.com

BUILDER'S RISK

Marilyn Dittman
(o) 415-955-0129
(m) 650-867-6611
marilyn.dittman@willis.com

ENVIRONMENTAL

David Orleans
(o) 415.955.0212
(m) 415.640.6305
david.orleans@willis.com

John Ritter
(o) 602.787.6019
john.ritter@willis.com

Rick Raef
(o) 949.608.6310
(m) 714.325.6378
rick.raef@willis.com

Martin Funke
(o) 949.885.1200
martin.funke@willis.com

Michelle Lentes
(o) 213.607.6271
michelle.lentes@willis.com

James Martin
(o) 301.581.4252
james.martin@willis.com

Dave Passman
(o) 856-914-4102
(m) 917-543-6661
david.passman@willis.com

Carole Carretta
(o) 415.955.0219
(m) 415.806.8436
carole.carretta@willis.com