DECISION TREE

Seismic Safety Policy (2011 Policy)

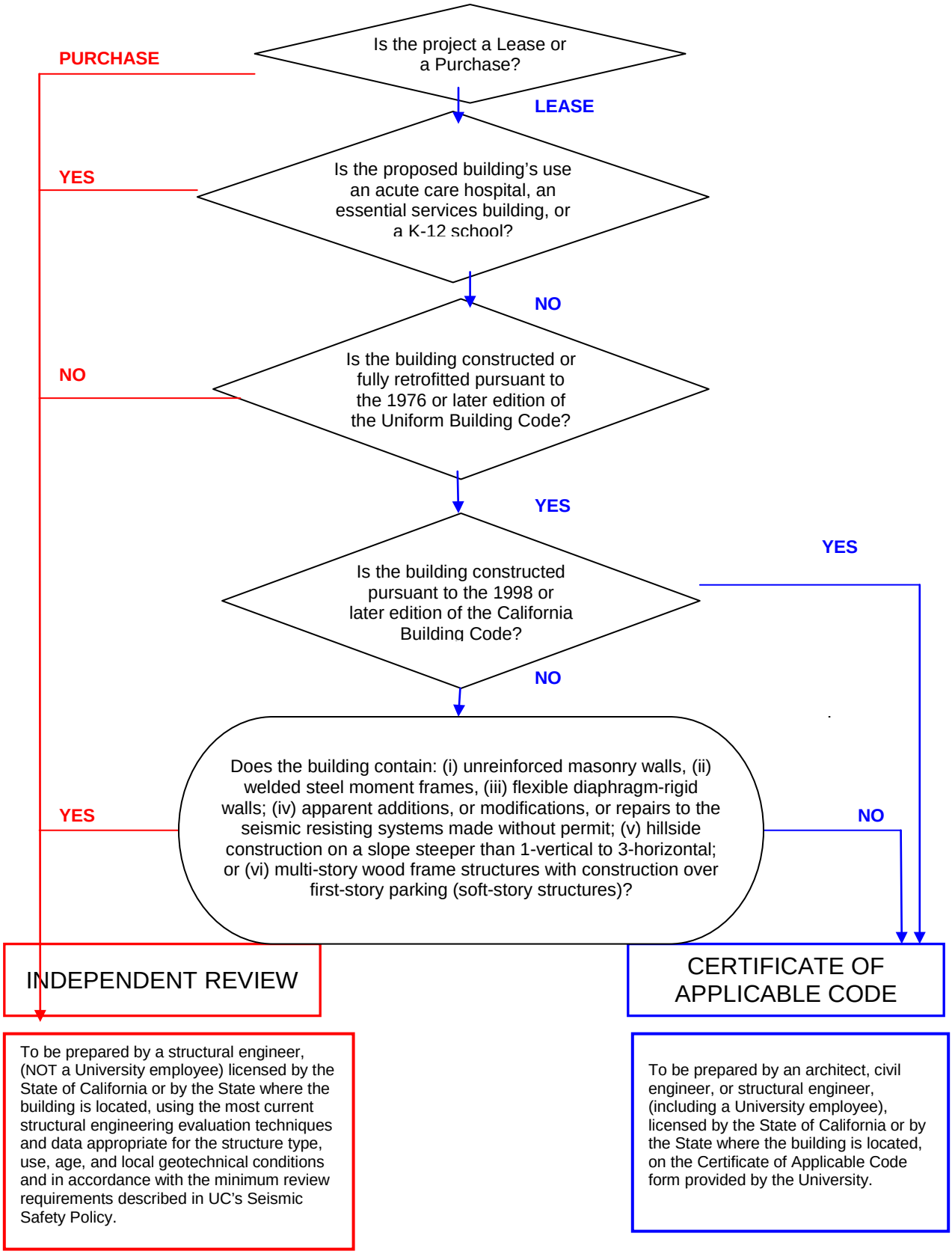

January 24, 2012